

KENTUCKY STATE HIGH SCHOOL BOYS BASKETBALL TOURNAMENT

Site RUPP ARENA LEX. KY

GAME 9 SESSION 5 DATE 3-22-85 ESTIMATED ATTENDANCE 16,000

PRESS AND MEDIA BOX SCORE STAT SHEET

Team: CLAY COUNTY
 Coach: BOB KEITH
 Season Record: Won 27 Lost 5

Team: METCALFE COUNTY
 Coach: TIM McMURTREY
 Season Record: Won 23 Lost 7

PLAYER	MIN	FG	FGA	FT	FTA	REB	A	PF	TP	PLAYER	MIN	FG	FGA	FT	FTA	REB	A	PF	TP
SEAN 34 PENNINGTON	31	6	11	0	1	4	1	3	12	DAVID 50 GARMON	31	5	9	7	9	2	2	4	17
EDDIE 52 SMITH	30	2	5	2	3	6	0	3	6	CHIP 24 NIXON	30	8	17	3	4	5	3	5	19
WOODY 44 ADHER	31	5	5	5	6	7	0	4	15	TONY 32 CRANE	31	9	11	0	1	13	1	4	18
RICHIE 32 FARMER	30	10	18	1	2	5	0	1	21	TOMMY 22 GREER	27	1	8	2	2	5	0	4	4
JAMIE 30 HOSKINS	31	1	2	12	20	3	1	2	14	TODD 31 GARRETT	7	0	1	0	0	0	1	2	0
MARK 54 JACKSON	13	4	6	1	2	4	0	2	9	CHRIS 34 BARLOW	27	3	9	2	2	3	0	5	8
DAVID 12 COLLINS										BROOKE 21 DEVORE	2	0	1	0	0	1	0	2	0
PAUL 50 DUNCIL	1									JEFF 41 NOE	1								
MICHAEL 42 VALIKER	1									SHEP 42 LYLE	1								
KEVIN 20 JACKSON	1									TIMMY 52 ALLBRIGHT	1								
PAUL 24 DUGHES										TIMMY 44 WISDOM	1								
CHARLIE 40 ROBINSON	1									MARK 54 BRANSTETTER	1								
Team Rebounds						1				Team Rebounds						2			
TOTAL	160	28	47	21	35	30	2	15	77	TOTAL	160	26	56	14	18	31	7	26	66

Field Goal %: 28 out of 47 = 59.5%

Free Throw %: 21 out of 35 = 60.0%

Turnovers 12

Offensive Rebounds 11

Defensive Rebounds 19

Field Goal %: 26 out of 56 = 46.4%

Free Throw %: 14 out of 18 = 77.8%

Turnovers 14

Offensive Rebounds 12

Defensive Rebounds 19

TEAM	1	2	3	4	OT	OT	FINAL
CLAY COUNTY	21	13	15	28			77
METCALFE COUNTY	11	14	15	26			66

OFFICIALS

LOY BRASHEAR

JIM LONG

TECH: - CLAY CO - COACH 3:40 3RD Q

ABBREVIATED HALFTIME BOX

Date 3-22-85
 Crowd 16,000

	CLAY CO.		METCALFE CO.	
Halftime Score	34		25	
Field Goals Attempted	31		22	
Field Goals Made	14		10	
Field Goal Percentage	51.6		45.4	
Free Throws Attempted	5		8	
Free Throws Made	2		5	
Free Throws Percentage	40.0		62.5	
Rebounds (Total Individual)	15		14	
Individual Scoring Leaders	Pennington	10	CRANE	10
	Farmer	9	NIXON	7
	JACKSON	9		
Individual Rebounds Leaders	Farmer	4	CRANE	6
	JACKSON	4		
	Smith	4		
Players with three or more personal fouls				

Additional Information _____

Assists 1 5

Turnovers 3 7

National Collegiate Athletic Association BASKETBALL SHOT CHART

First Half

Second Half

Game 9

(Circle one)

Layups

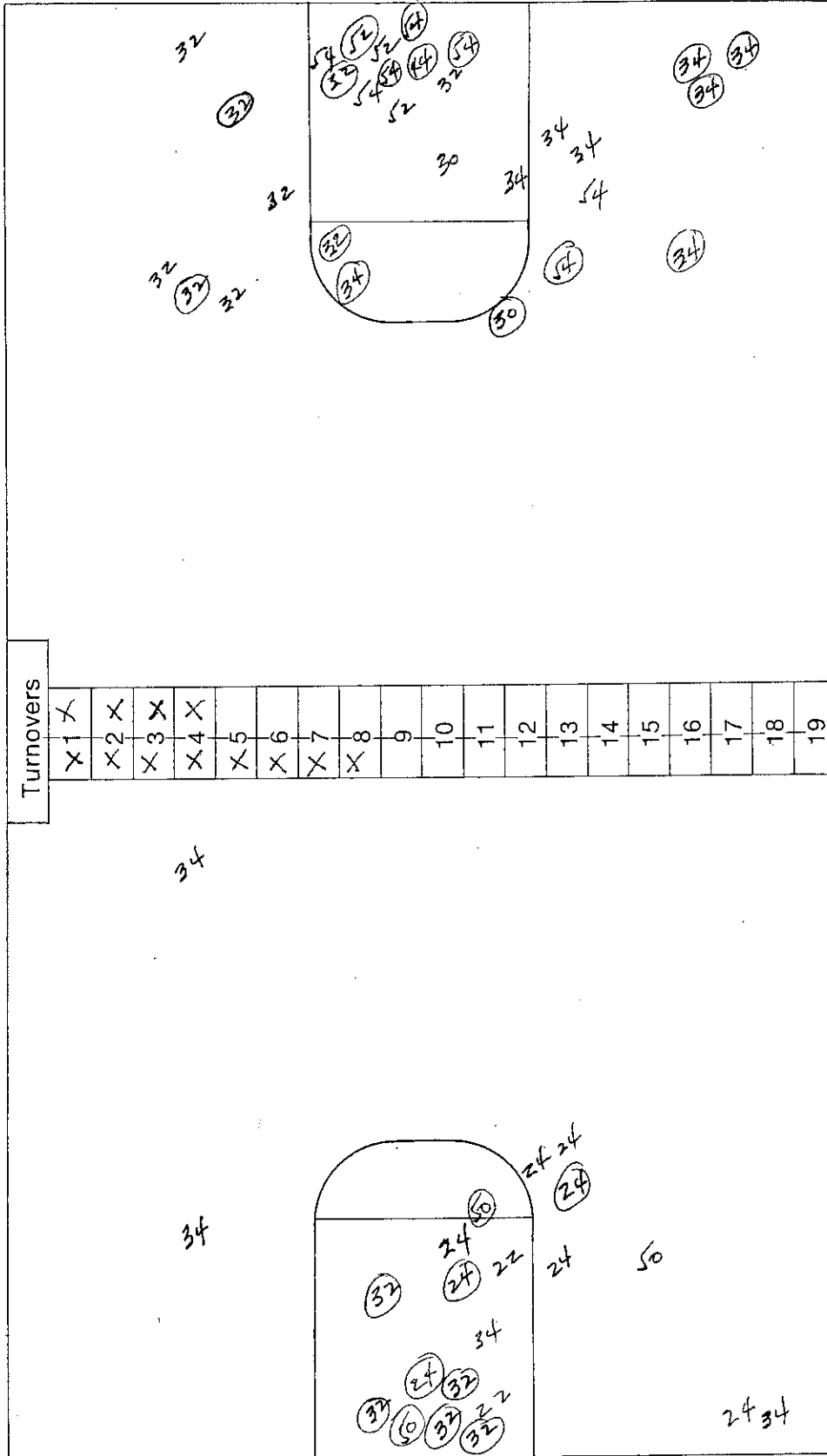

Attempted 29

Made 16

Percentage 55.2

Attempted 22

Made 10

Percentage 45.5

Layups

Team Clay Co 34

Team Metcalfe Co 25

National Collegiate Athletic Association BASKETBALL SHOT CHART

First Half

Second Half

(Circle one)

Game 9

Layups

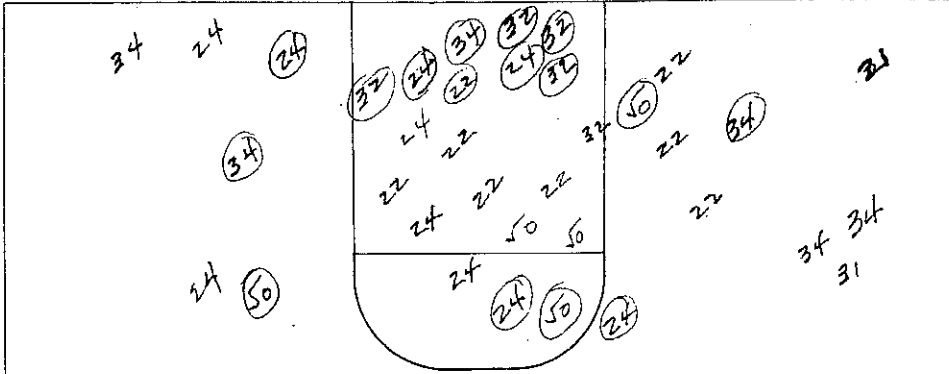

Attempted 36

Made 16

Percentage 44.4

Layups

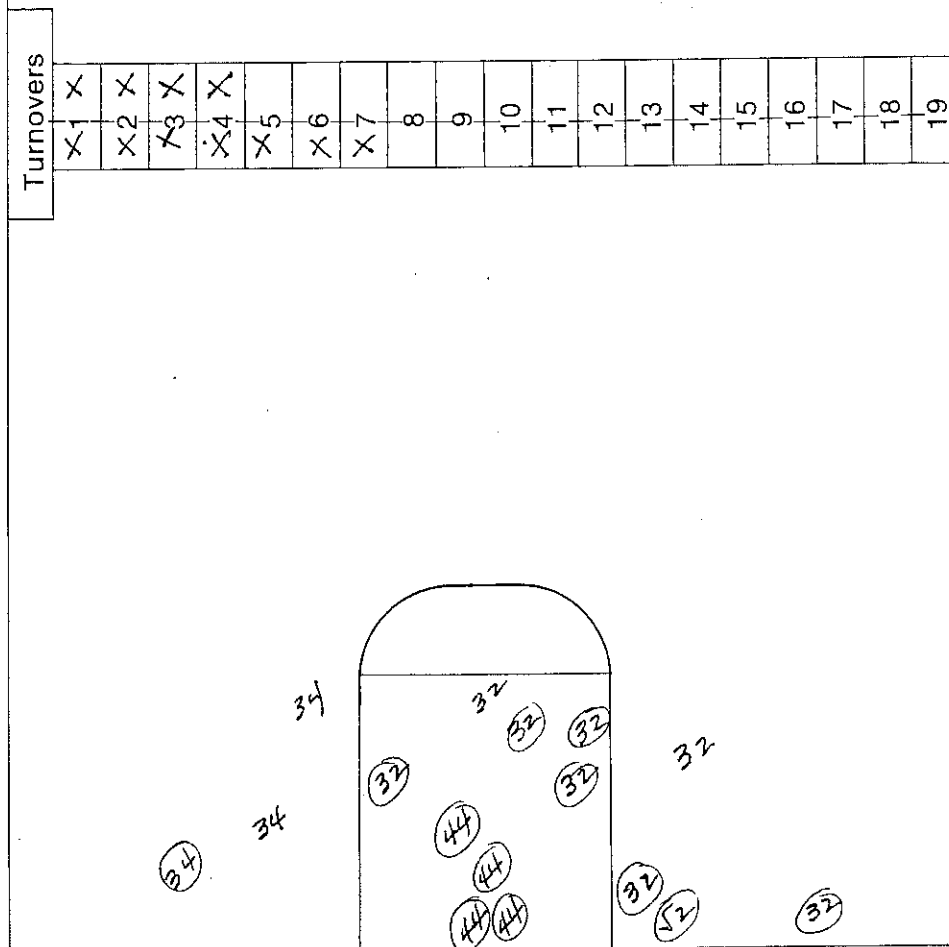

Attempted 16

Made 12

Percentage 75

Team Metcasse Co 66

Team Clay Co 77

1985 Boys State High School Basketball Tournament -- Session Five
 Metcalfe County (23-7) vs Clay County (27-5)
 March 22, 1985; Rupp Arena; Lexington, Kentucky

Officials: Loy Brashear and Jim Long

First Quarter			
Time	Clay Co. play	Score	Metcalfe Co. play
0:00	Starters: Pennington, Smith, Asher, Farmer, and Hoskins		Starters: Garmon, Nixon, Crain, Greer, and Garrett
7:45	Asher tipin	2-0	
17:14	Farmer 12 ft lt side	4-0	
5:47	Foul on Asher P1 T1	4-2	Greer ft-ft
5:29	Asher P2 T2		
5:08		4-4	Nixon 18 ft jumper (Garmon)
5:31	Hoskins 16 ft jump shot (Pennington)	6-4	
4:54	Farmer 15 ft lt side (Hoskins)	8-4	
4:42	Smith P1 T3	8-6	Barlow ft-ft
4:30	Pennington 14 ft rt baseline (Hoskins)	10-6	
3:52			Garmon P1 T1
3:41	Pennington hits the jumper 16 ft	12-6	
3:19	M. Jackson 16 ft jump shot rt side	14-6	
3:18			Metcalfe Co. Timeout (1)
2:39	M. Jackson P1 T4		
2:28		14-8	Garmon drives all the way for layup
2:10	Pennington 17 ft jumper rt baseline	16-8	
2:05	Pennington P1 T5 Bonus	16-9	Nixon ft+fta
1:47	Farmer goes up from 16 ft	18-9	
1:37		18-11	XCrain layup (Garmon)
1:19	Farmer ft-fta	19-11	Barlow P1 T2
1:04	M. Jackson takes the rebound and goes all the way for layup	21-11	
1:37	Pennington P2 B		Garmon fta+

Second Quarter			
1:14		21-13	Garmon from the top of the key (Nixon)
1:44			Greer P2 T3
1:14	Pennington 16 ft rt side (Hoskins)	23-13	
1:55	Smith P2 B		Crain fta+
1:52		23-15	Nixon rebound basket
1:34	Pennington 12 ft rt baseline (Hoskins)	25-15	
1:29			Metcalfe Co. Timeout (2)
1:47	Smith layup (Farmer)	27-15	
1:31		27-17	Greer beats the press and feeds Crain layup
1:05		27-19	Crain layup (Nixon)
1:43	Farmer 5 ft bank shot	29-19	
1:22		29-21	Nixon middle of the lane
1:14			Nixon P1 T4
1:56	M. Jackson easy layin	31-21	
1:11	M. Jackson fta-ft	32-21	Crain P1 T5
1:45		32-23	Crain from the lane
1:27		32-25	Crain layup (Nixon)
1:11	M. Jackson layup (pennington)	35-25	
1:33	Farmer fta+		Greer P2 B

	<u>Half</u>
Metcalfe Co.	25
Clay County	34

Ties 1
 Lead Changes 0

1985 Boys State High School Basketball Tournament -- Session Five
 Metcalfe County vs Clay County
 March 22, 1985; Rupp Arena; Lexington, Kentucky

Third Quarter

<u>Time</u>	<u>Clay Co. play</u>	<u>Score</u>	<u>Metcalfe Co. play</u>
8:00		34-25	
7:50	Asher layup (Pennington)	36-25	
7:38		36-27	Crain layup (Nixon)
6:05	Farmer 14 ft jumper (Hoskiss)	38-27	
5:58	Farmer P1 T1		
5:34		38-29	Nixon 19 ft jumper (Garmon)
4:58		38-31	Crain rebound basket
4:39	Farmer 10 ft jumper	40-31	
4:18	M. Jackson P2 T2		
3:59		40-33	Nixon fights for the rebound basket
3:48	Clay Co. Timeout (1)		
3:40	Asher P3 T3		
	Technical on Clay Co. Bench	40-34	Garmon fta-ft
3:26		40-36	Garmon 15 ft jumper lt side
3:08	Asher fta-ft	41-36	Garmon P2 T1
3:06	Hoskins P1 T4		
2:56	Smith P3 T5 (Bonus)	41-38	Garmon ft-ft
2:20			Garmon P3 T2
2:18	Asher powers in for layup	43-38	
1:49	Farmer spins into the lane	45-38	
1:31			Greer P3 T3
1:13			Nixon P2 T4 (Offensive)
0:48	Asher ft+ft	47-38	Crain P2 T5 Bonus
0:07	Pennington P3 B	47-40	Nixon ft+ft
0:02	Pennington 18 ft rt baseline	49-40	

Fourth Quarter

7:34	Smith 6 ft lt baseline	51-40	
7:23		51-42	Nixon 12 ft jumper lt side
7:02	Farmer from the lane	53-42	
6:47		53-44	Garmon 5 ft jump shot
6:31	Hoskins ft+ft	55-44	Barlow XXXX P2 B
6:07	XFarmer 7 ft lt baseline	57-44	
5:57			Metcalfe Co. Timeout (3)
5:31	Asher spins in the lane for layup	59-44	
5:18		59-46	Barlow from 8 ft lt side
5:10	Hoskins ft+fta	60-46	Garmon P4 B
4:56	Farmer 18 ft lt baseline (Hoskins)	62-46	
4:45	Asher P4	62-48	Garmon ft-ft
4:00	Hoskins ft+fta	63-48	Barlow P3 B
3:57	Smith ft-ft	65-48	Greer P4 B
3:47		65-50	Crain tipin
3:29		65-52	Barlow 12 ft bank shot rt baseline
3:02		65-54	Nixon gets the roll from 18 ft (Garmon)
2:59	Hoskins fta+		Barlow P4 B
2:49		65-56	Barlow makes the steal and takes ix it in la
2:40	Hoskins ft+fta (second shot after T/O)	66-56	Barlow P5 B
	Clay Co. Timeout (2)		
2:38	Asher Tipin	68-56	
2:16	Hoskins fta+		Devore P1 B
2:01	Pennington fta+		Crain P3 B
1:46		68-58	Crain 8 ft jumper
1:43	Hoskins ft+fta	69-58	Nixon P3 B
1:30		69-60	Crain makes the layup for layup